

YAS COOL INNOVATION

Expert of HVAC
System





COMPANY PROFILE

- Company Name : Y A S Cool Innovation Company Limited
- Head Office : 77/15 M.7 T. Nongtumlueng A. Panthong Chonburi 20160
- New Factory : 68/14 M.2 T. Map Phai A. Ban Bueng Chonburi 20170
- Tel. Office : 038-206-653
- Fax : 038-206-422
- E-mail : yas_air@hotmail.com, info@yas.in.th, engineer@yas.in.th
- Website : www.ซิลเลอร์ชลบุรี.com, www.ห้องเย็นชลบุรี.com
- Facebook : YAS Cool Innovation Co.,Ltd.
- Line Official : @yascool
- Tax ID : 0205554018007
- Registration Date : 29 July 2007
- Capital : 5,000,000 THB



ORGANIZATION

Managing Director

Mr. Yongyut Tamnong



Engineer

Mr. Suchin Sripart
Mr. Krichanut Lohathongnarit
Mr. Sawettachut Buabok
Mr. Sarawut Jakkabut



Admin

Ms. Sasitorn Sookchai



Account

Ms. Tararat Pongrat



Technician

Main technician : 10 person
Sub technician : 30-50 person





BUSINESS OUTLINE

CHILLER SYSTEM



COLD ROOM, FREEZER ROOM



HVAC SYSTEM



AIR-CONDITIONER



EQUIPMENT & SPARE PART

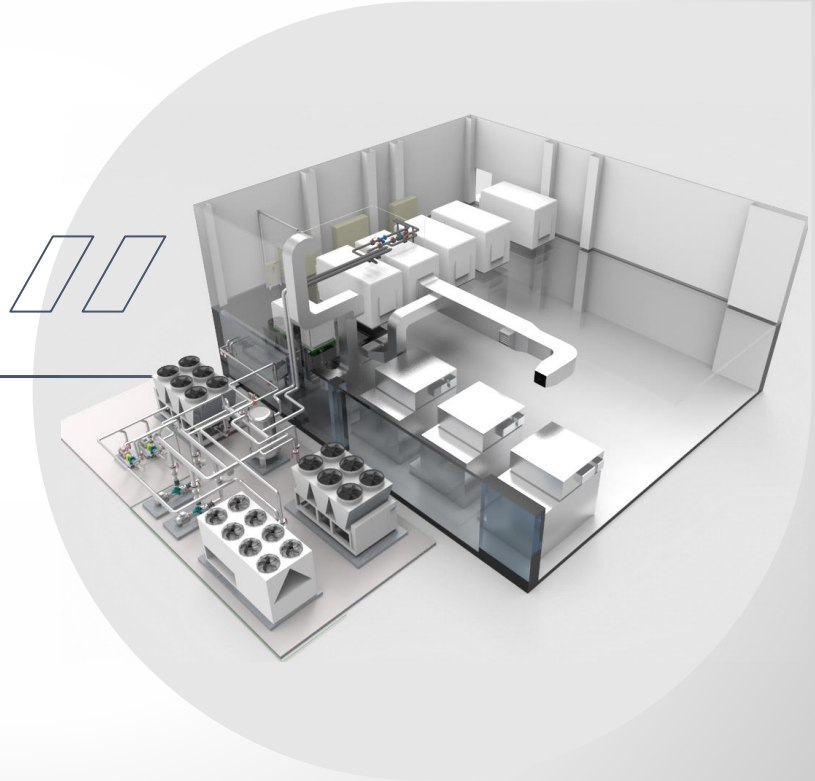



CHILLER SYSTEM

Manufacturer

YAS have own product of package unit chiller brand YAS that make to order according to customer specifications requirement. For standard capacity is start from 0.5 ton up to 100 tons.





CHILLER SYSTEM

Dealer

Our company are main dealer of commercial brand industrial chiller like Daikin, York, Carrier, Midea. However, we can provide for other brand chiller according to customer requirement.





CHILLER SYSTEM

Rental

Serve spare chiller YAS and commercial brand capacity up to 250 tons for rental in short term and long term base on customer requirement. For our rental chiller, we ensure operating by free PM during rent and onsite service within 24 hour if problem occurred.

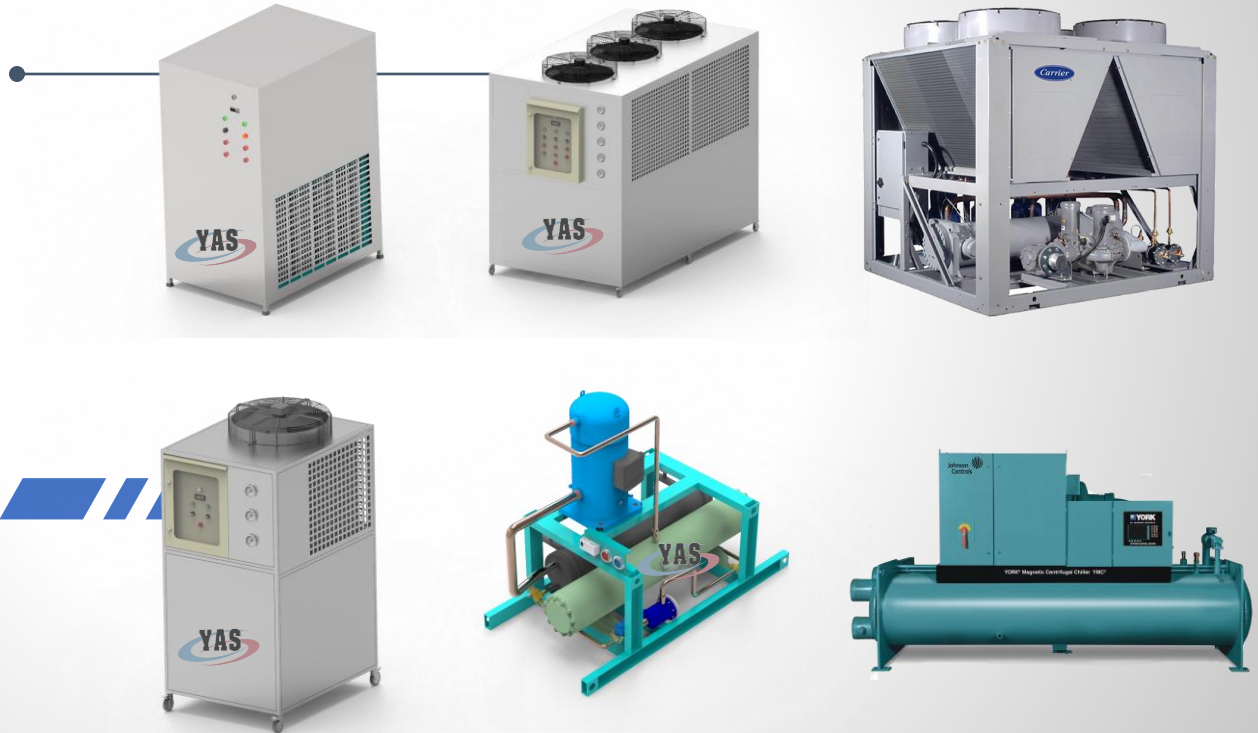



CHILLER SYSTEM

System Installation

We design the all type of chiller system installation adapted to customer machine and layout. Simulation the installation scope by authorized 2D/3D CAD program for more understanding. Every chiller project installation, customer will receive report with drawing file after complete installation for simply inspection and next time modify system.

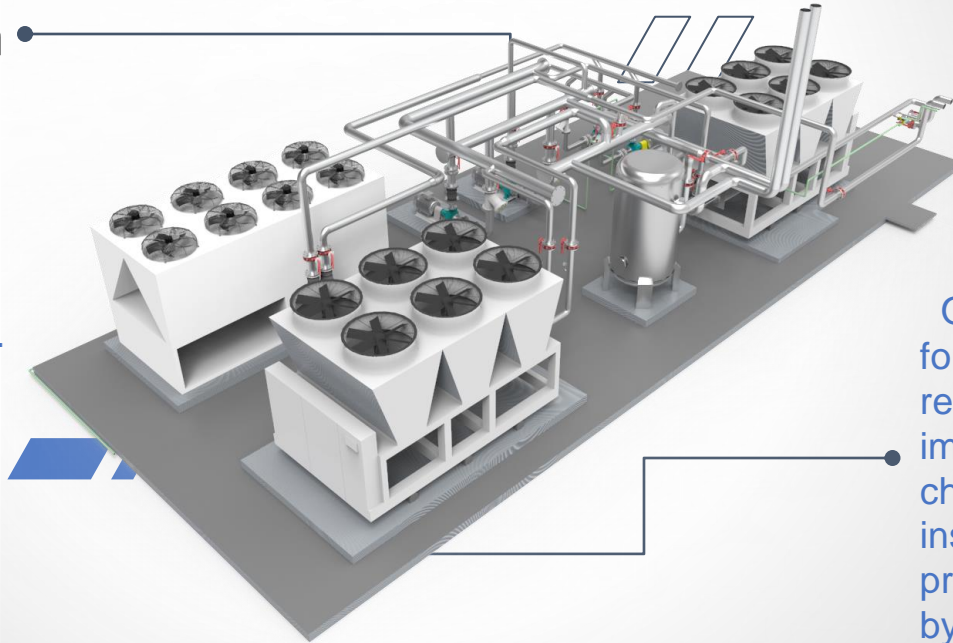

Service

Offer the right solution for every customer requirement. Advice for improve and renovate all chiller system. On-site inspection, repair, and preventive maintenance by our experienced engineer and technician.

COLD ROOM, FREEZER ROOM



Design, manufacture and installation for new and instant cold room/freezer room. Control temperature from -40 °C to 25 °C. Our product supported for food industrial such as meat, seafood, milk, ice-cream, dried-food, vegetable, fruit and etc. which needed to control temperature for maintain quality and fresh of customer product.

YAS also provide for repairing, improvement, maintenance of any cold room in case of abnormal operating, broken, control temperature error and etc.

Design

Manufacturer

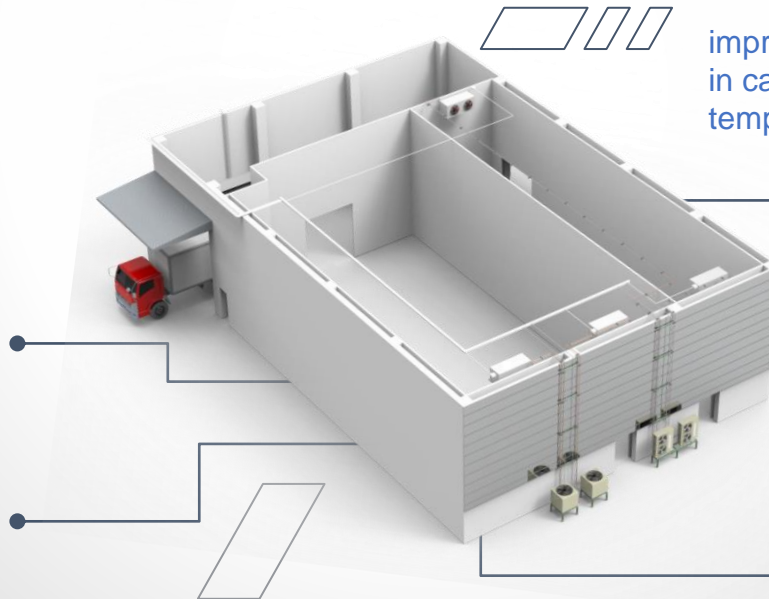

Rental

Service

AIR-CONDITIONER

One of our main business is air-conditioning system. YAS is direct dealer of famous brand air-conditioner Daikin, York, Carrier, Midea. Moreover, we supply for the other commercial brand like Mitsubishi, Uni-Aire, and etc. Design and selecting for optimal customer requirement.

Inspection for any abnormal, repairing, preventive maintenance and including of cleaning service by our experienced technician.





HVAC SYSTEM

YAS is also HVAC designer and installer. Either for newly-built or renovated non-residential buildings including industrial buildings, commercial buildings, hotels, offices or special applications such as food industries. From our design, we are able to meet your requirements exactly.

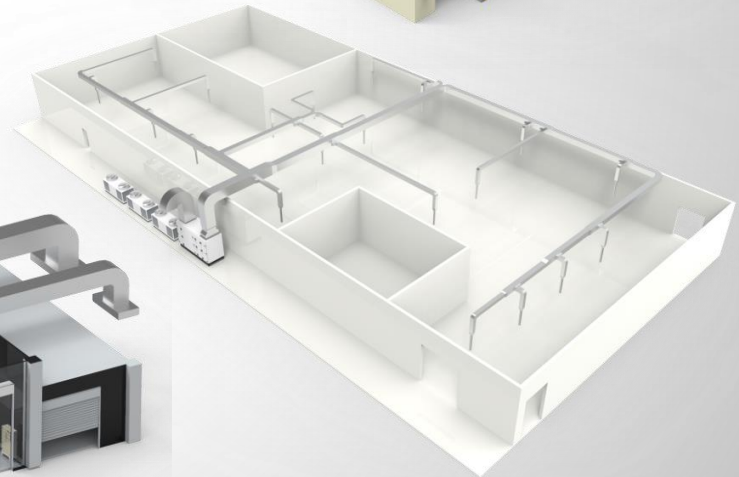
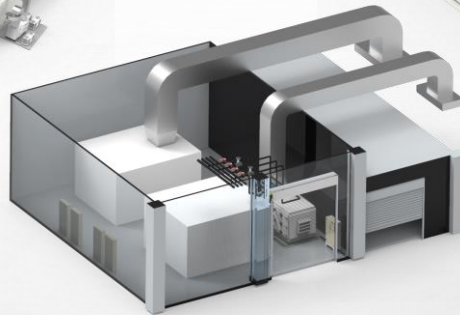
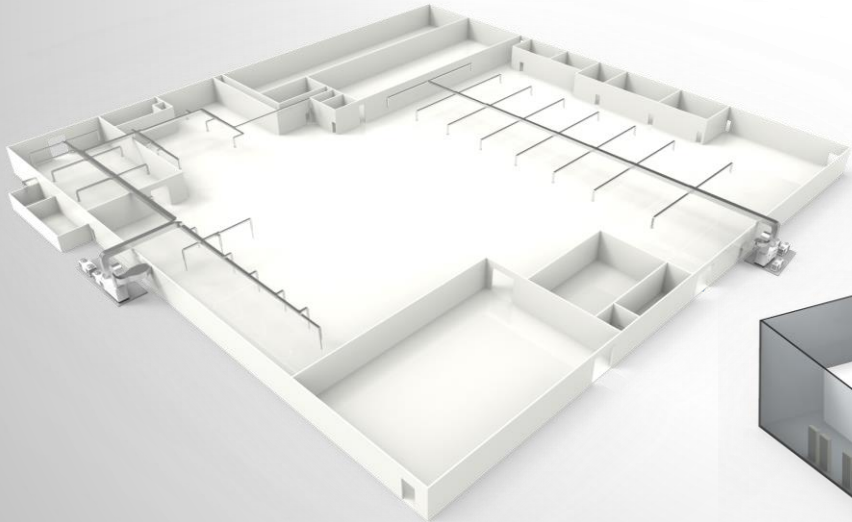
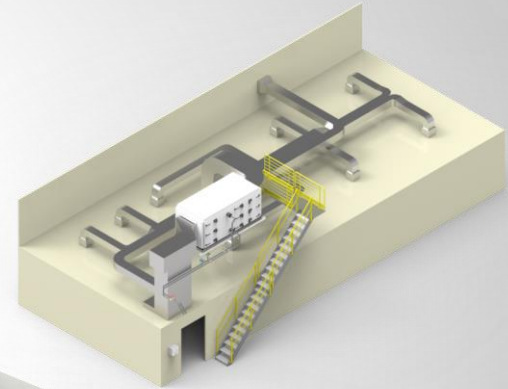

EQUIPMENT & SPARE PART

To anticipate customer needs, YAS supply the worldwide acknowledge brand Danfoss Dixell, Daikin, Copeland, Emerson and etc. for support every equipment and spare part of all chiller, cold room, and air-conditioner system.



PROJECT REFERENCE





PROJECT REFERENCE





PROJECT REFERENCE





PROJECT REFERENCE

CSCEC : Project Cooling tower 8,500 tons pipe installation QMB F7

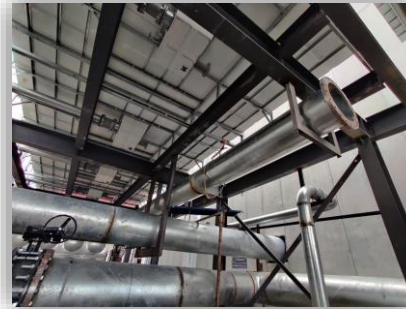



PROJECT REFERENCE

CSCEC : Project Cooling tower 8,500 tons pipe installation QMB F7





PROJECT REFERENCE

CSCEC : Project Chiller 6,300 tons pipe installation QMB F7

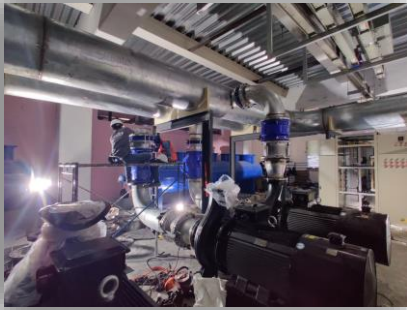



PROJECT REFERENCE

CSCEC : Project AHU, RCU, OAC, FCU installation QMB F7





PROJECT REFERENCE

CSCEC : Project AHU, RCU, OAC, FCU installation QMB F7





PROJECT REFERENCE

CSCEC : Project AHU, RCU, OAC, FCU installation QMB F7





PROJECT REFERENCE

TJY : Project Cooling tower 3,500 tons pipe installation QMB F6





PROJECT REFERENCE

TJY : Project Chiller 2,500 tons pipe installation QMB F6



PROJECT REFERENCE

TJY : Project AHU, RCU, OAC, FCU installation QMB F6





PROJECT REFERENCE

MMK : Project Rental water-cooled chiller plant 250 Tons



PROJECT REFERENCE

TI Automotive : Project Air-cooled chiller 150 Tons





PROJECT REFERENCE

CFP : Project Air-cooled chiller 147 Tons





PROJECT REFERENCE

Thai Fuji Plastic : Project Air-cooled chiller 141 Tons



PROJECT REFERENCE

Winsome Green : Project Air-cooled chiller 250 Tons



PROJECT REFERENCE

Winsome Green : Project AHU with PID Duct

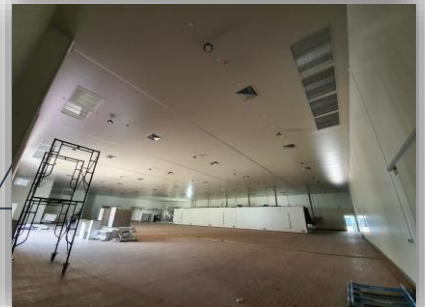

PROJECT REFERENCE

Winsome Green : Project FFU with PID Duct

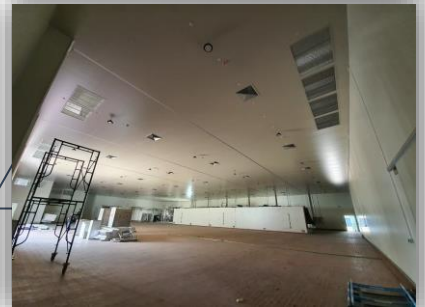



PROJECT REFERENCE

Thai Seishin : Project Direct Expansion Fan Coil Unit 120,000 BTU





PROJECT REFERENCE

Liqui-Box : Project Inverter Air-Conditioner duct type 96,000 BTU





PROJECT REFERENCE

Mitr Kasetr : Project Air-cooled chiller 74 Tons





PROJECT REFERENCE

Mitr Kasetr : Project Water-cooled chiller 70 Tons with PHE

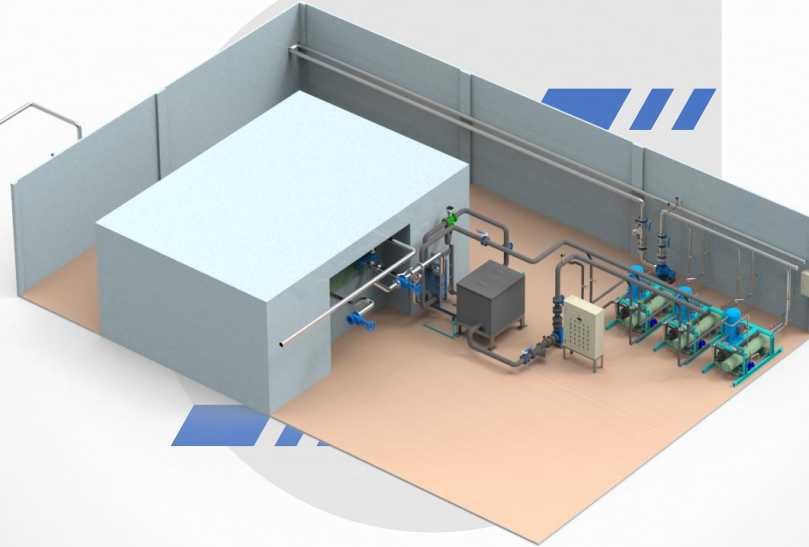



PROJECT REFERENCE

CBC Ings : Project install air-cooled chiller 100 Tons

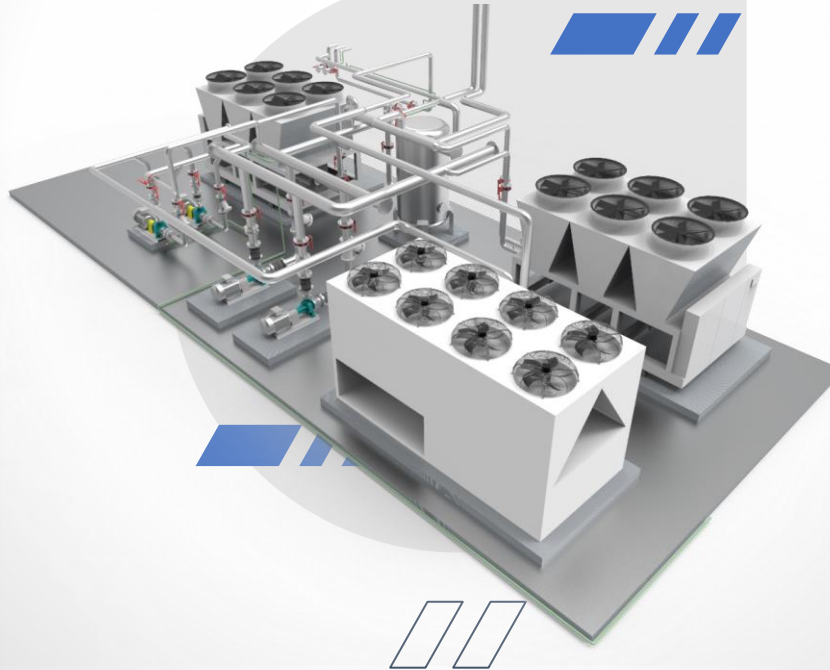



PROJECT REFERENCE

SeAH Precision Metal : Project water-cooled chiller 60 Tons

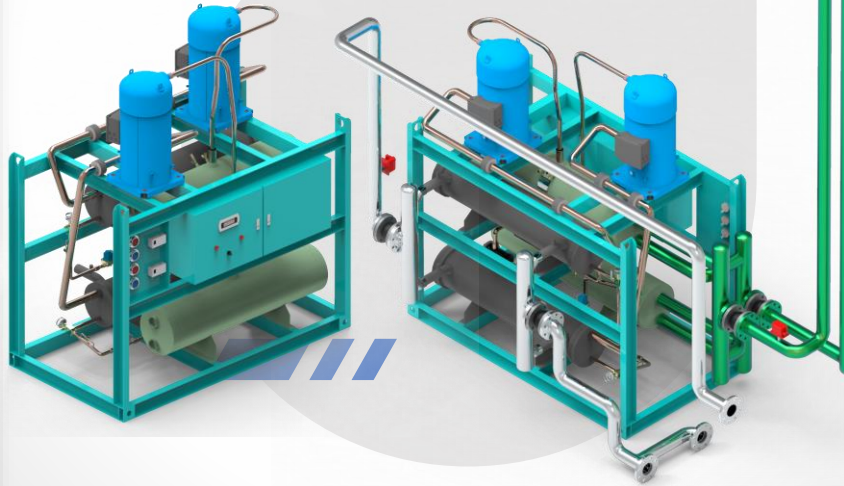



PROJECT REFERENCE

Yamahatsu : Project water-cooled chiller plant 120 Tons





PROJECT REFERENCE

Yamahatsu : Project water-cooled chiller plant 120 Tons





PROJECT REFERENCE

Surapon Nichirei Foods : Project Brine chiller 50 kW -10 °C

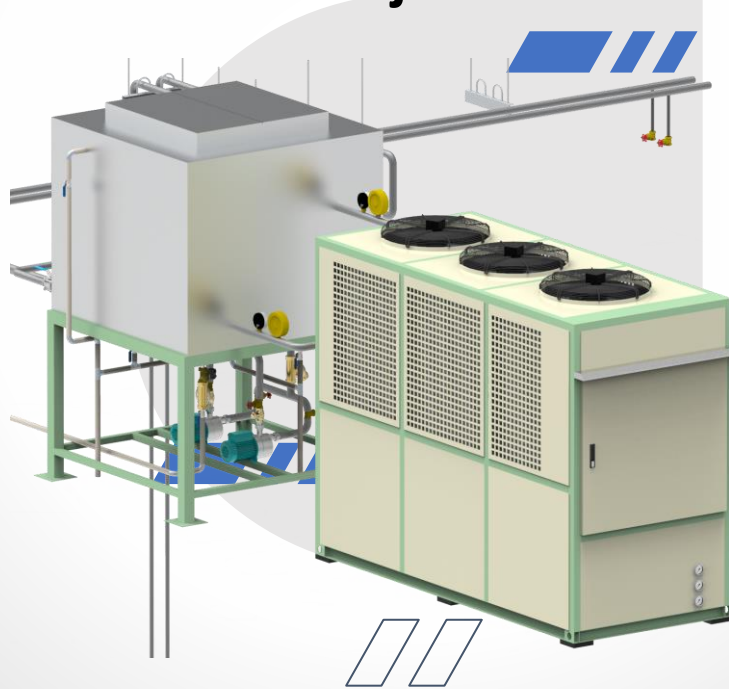

PROJECT REFERENCE

Thai Glico : Project Water-cooled chiller 50 HP





PROJECT REFERENCE

CBC Ings : Project AHU 30,000 CMH with Galvanized duct

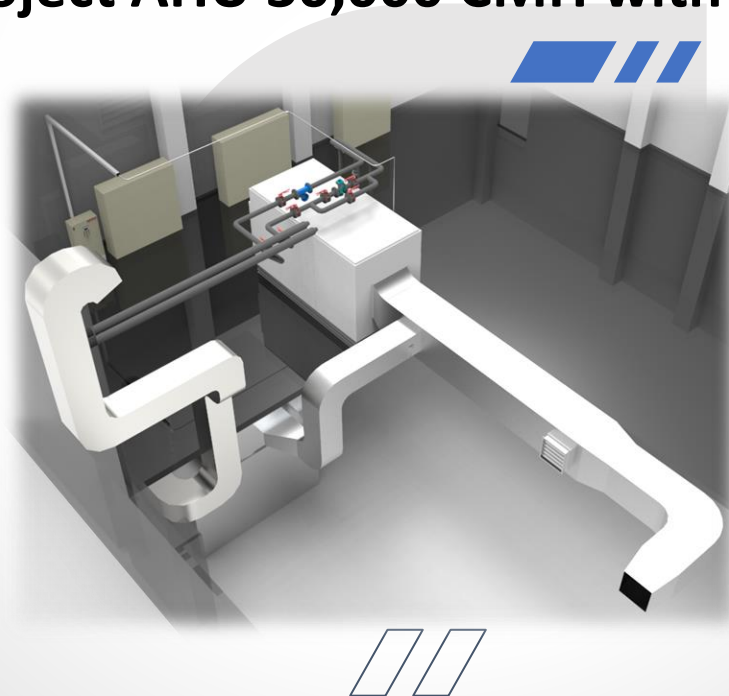



PROJECT REFERENCE

INOAC Automotive : Project AHU 5,000 CFM with PID duct

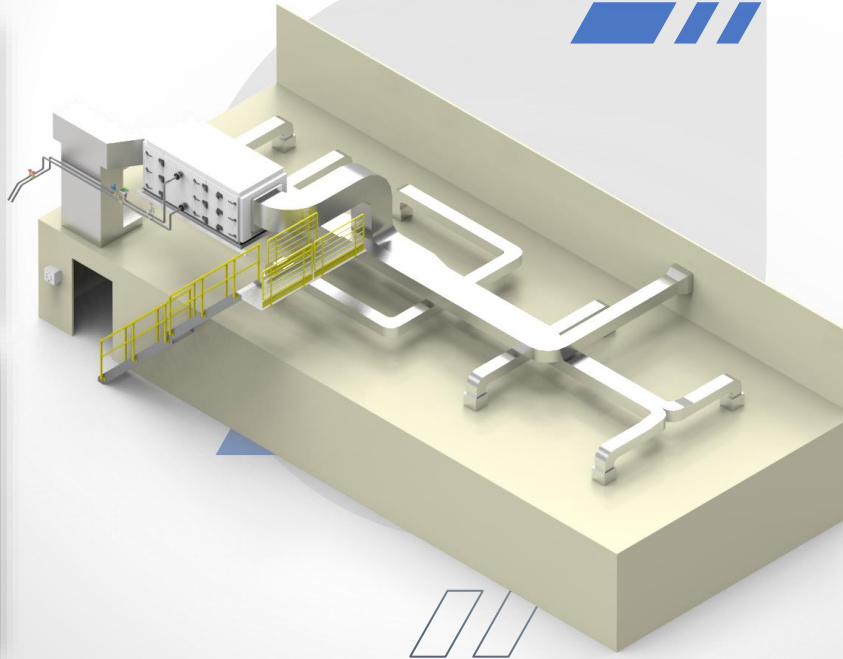



PROJECT REFERENCE

E&H Precision : Project SPCU 9,600 CFM and 6,400 CFM Factory 1

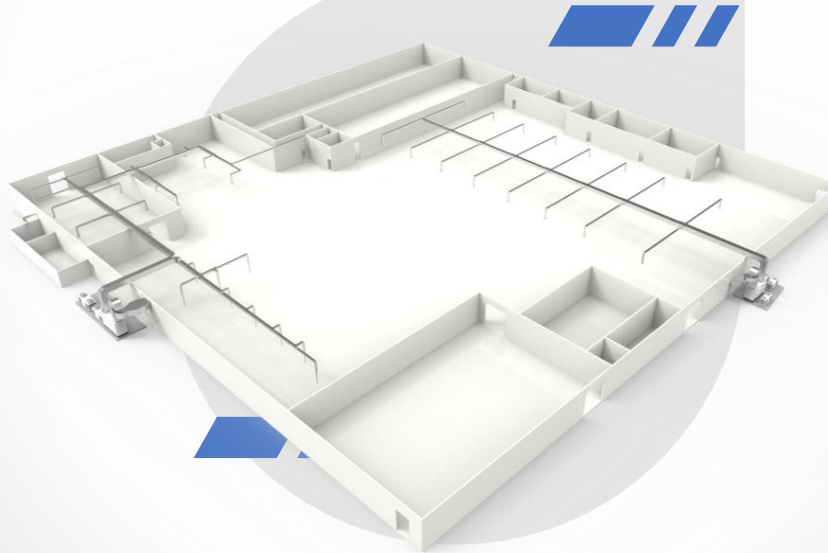



PROJECT REFERENCE

E&H Precision : Project SPCU 9,600 CFM SPD3

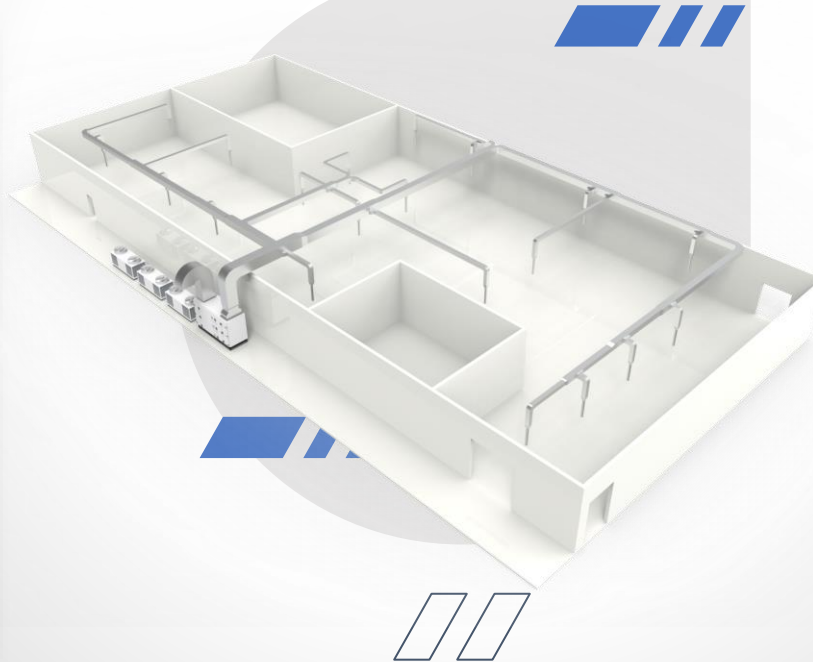



PROJECT REFERENCE

Thai Fuji Plastic : Project OAU 9,600 CMH





PROJECT REFERENCE

COLD ROOM & FREEZER ROOM

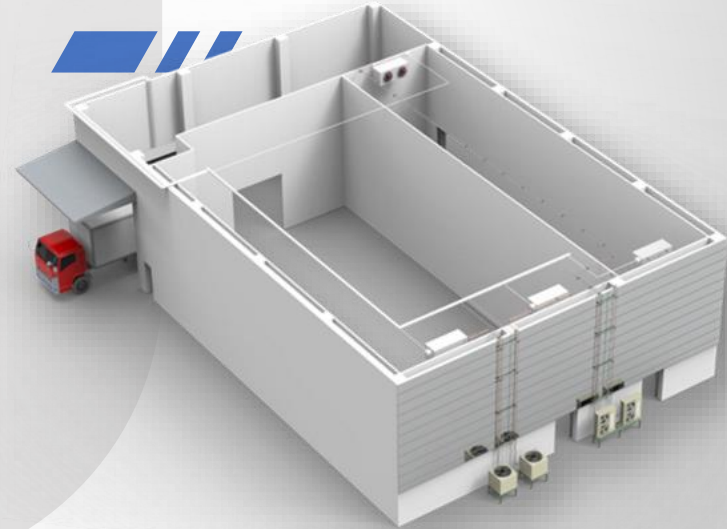

INSTALLATION & REFRIGERATION SYSTEM





PROJECT REFERENCE

Asia Chemie : Project Cold room 15 °C and 25 °C

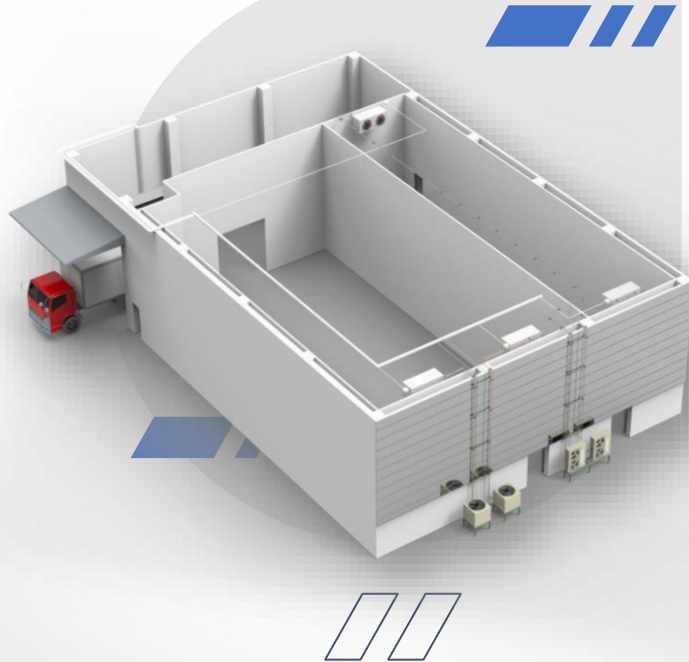



PROJECT REFERENCE

Mars Petcare : Project Cold room 5 °C and Freezer room -18 °C



PROJECT REFERENCE

Mars Petcare : Project Cold room 5 °C and Freezer room -18 °C





PROJECT REFERENCE

Ministry Beer Pattaya : Cold room 5 °C and Freezer room -18 °C





PROJECT REFERENCE

Levain ชลบุรี บางแสน : Cold room 5 °C

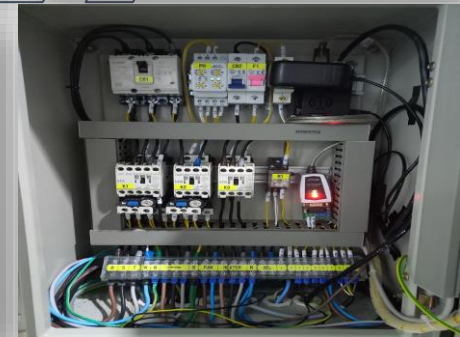



PROJECT REFERENCE

ห้องเย็น เก็บเนยพื้ทยา : Cold room 5 °C (Size : 2.4x3.6x2.4m.)





PROJECT REFERENCE

ห้องเย็น เก็บเนยพื้ทยา : Cold room 5 °C (Size : 2.4x3.6x2.4m.)





PROJECT REFERENCE

ห้องเย็น แช่ผลไม้ ชลบุรี : Cold room 15 °C (Size : 2.4x3.6x2.4m.)





PROJECT REFERENCE

ห้องเย็น ร้านเมฆไอศกรีม ชลบุรี : Freezer room -25 °C





PROJECT REFERENCE

ห้องเย็น แช่ผักสด ผลไม้ ศรีราชา : Cold room 10 °C (Size : 2.4x3.6x2.4m.)





PROJECT REFERENCE

ห้องเย็น บริษัท ดีดี เวอร์ จำกัด : Cold room 5 °C (Size : 3.0x6.0x2.5m.)





PROJECT REFERENCE

ห้องเย็น บริษัท ดีดี เวอร์ จำกัด : Cold room 5 °C (Size : 3.0x6.0x2.5m.)





PROJECT REFERENCE

ห้องเย็น บริษัท ดีดี เวอร์ จำกัด : Cold room 5 °C (Size : 3.0x6.0x2.5m.)

